# Steel Drum Retention Basin 49 In. x 49 In. x 14 In. 2,400 Lb. Capacity Yellow

**MODEL VSRB-YL-4**

Drum Handling Equipment / Vertical Steel Retention Basins

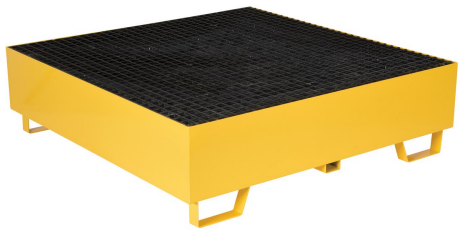

## PRODUCT OVERVIEW

Store steel drums in the vertical position with this non-flammable heavy-duty, one-hundred (100) percent recycled, vertical steel retention basin. The basin is constructed of steel to resist extreme heat environments. The rugged steel construction provides durability and repairability. Four way fork entry. Basins are stackable when empty to provide more space in a warehouse or storage area.

## KEY FEATURES

- Store fifty-five gallon steel drums in the vertical position
- Non-flammable heavy-duty basin can resist extreme heat environments
- Rugged steel construction provides durability and repairability
- Stackable when empty and features four way fork entry to maximize space

## CORE PRODUCT DATA

| ASSEMBLED WEIGHT | ASSEMBLED SIZE | SHIP WEIGHT |
|---|---|---|
| 154 lbs | 49" W x 49" L x 14" H | 211 lbs |

| PACKAGE 1 SIZE | COLOR / FINISH | FREIGHT TYPE |
|---|---|---|
| 49" W x 49" D x 14" H | Yellow | LTL Palletized |

**AVAILABILITY** Out of Stock - Please Contact Sales **QUICKSHIP: YES**

Products are sold through Vestil distributor partners. Contact a distributor for current pricing and ordering.

### ADDITIONAL PRODUCT VIEWS

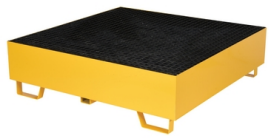

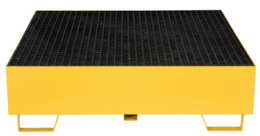

## PRODUCT SPECIFICATIONS

| | |
|---|---|
| **Uniform Capacity (lb.)** | 2,400 |
| **Drum Capacity (each)** | 4 |
| **Sump Capacity (gal.)** | 103 |
| **In Use Height (ft.)** | 55-gallon steel drums |

## PRODUCT & SHIPPING REFERENCE

Shipping Point: **Angola, IN 46703**

Warranty: **90 Days**

**AVAILABLE PRODUCT RESOURCES**

**SCAN FOR CURRENT PRODUCT DATA**

Live product page: https://www.vestil.com/product.php?FID=806